

ACESSO
BULANCIAS

ACESSO
BULANCIAS

ESTACIONAMENTO

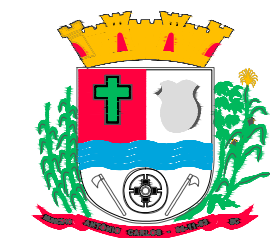
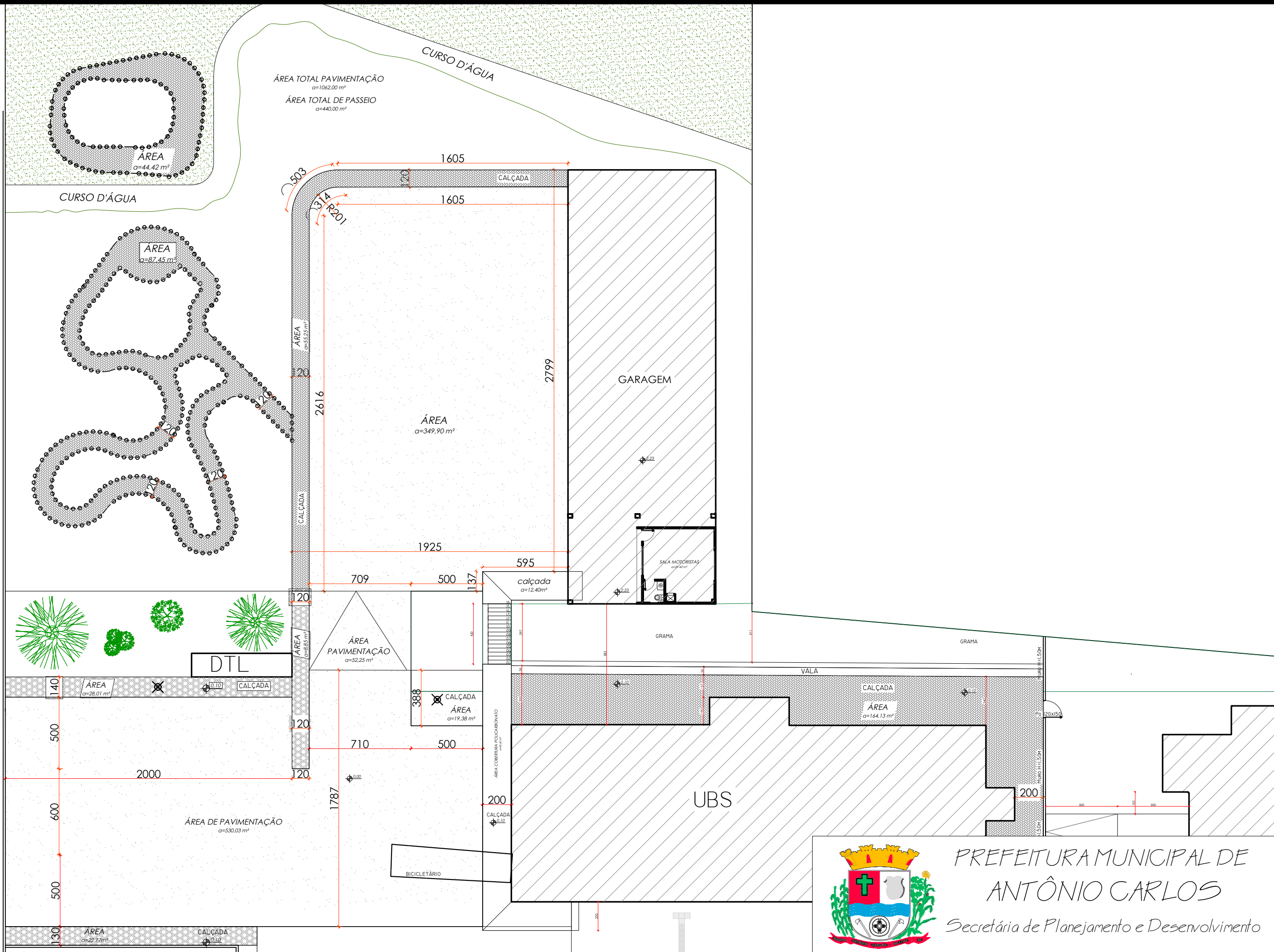

PREFEITURA MUNICIPAL DE
 ANTÔNIO CARLOS
 Secretária de Planejamento e Desenvolvimento

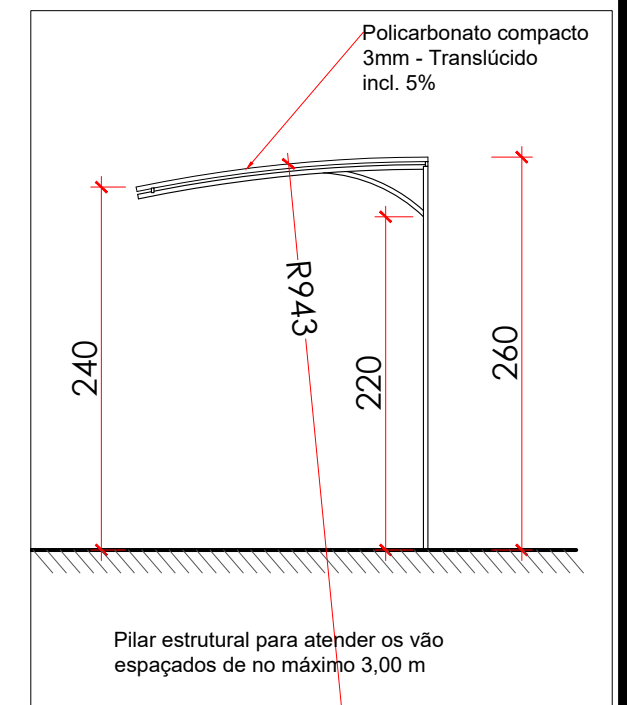
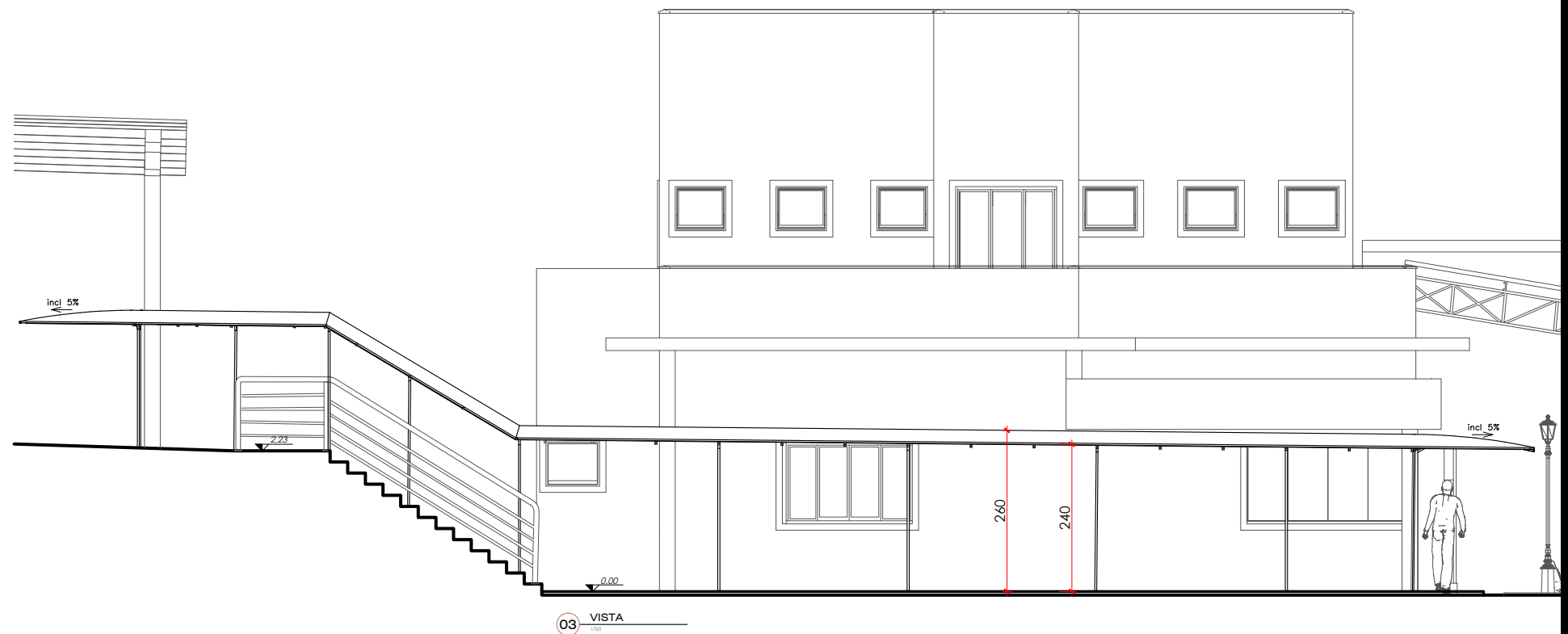
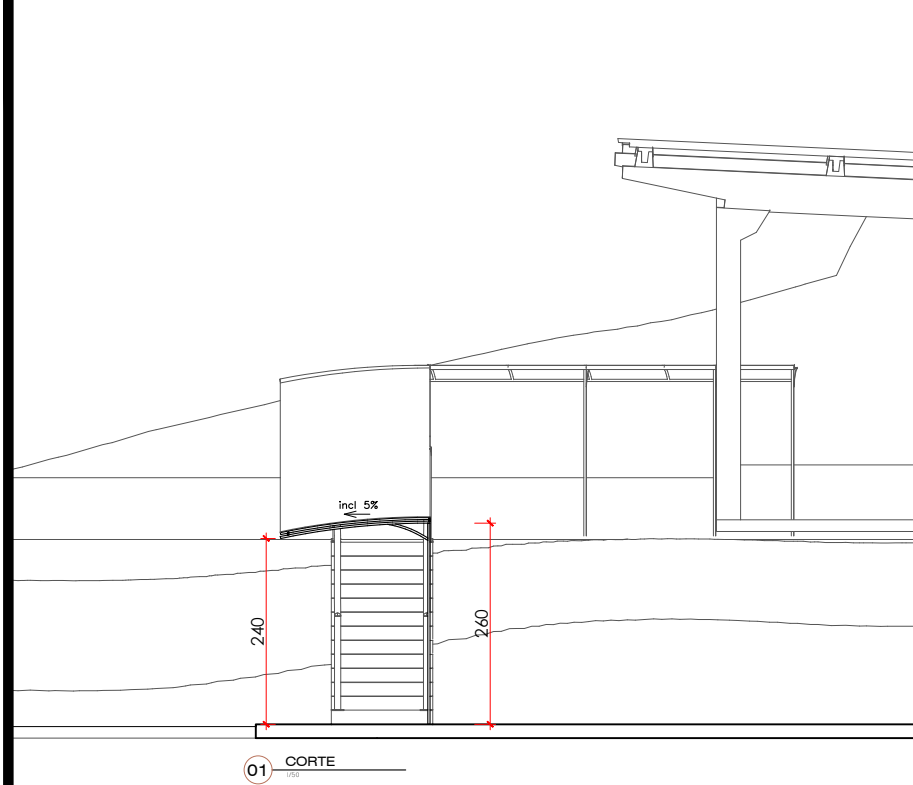

PREFEITURA MUNICIPAL DE
ANTÔNIO CARLOS
Secretária de Planejamento e Desenvolvimento

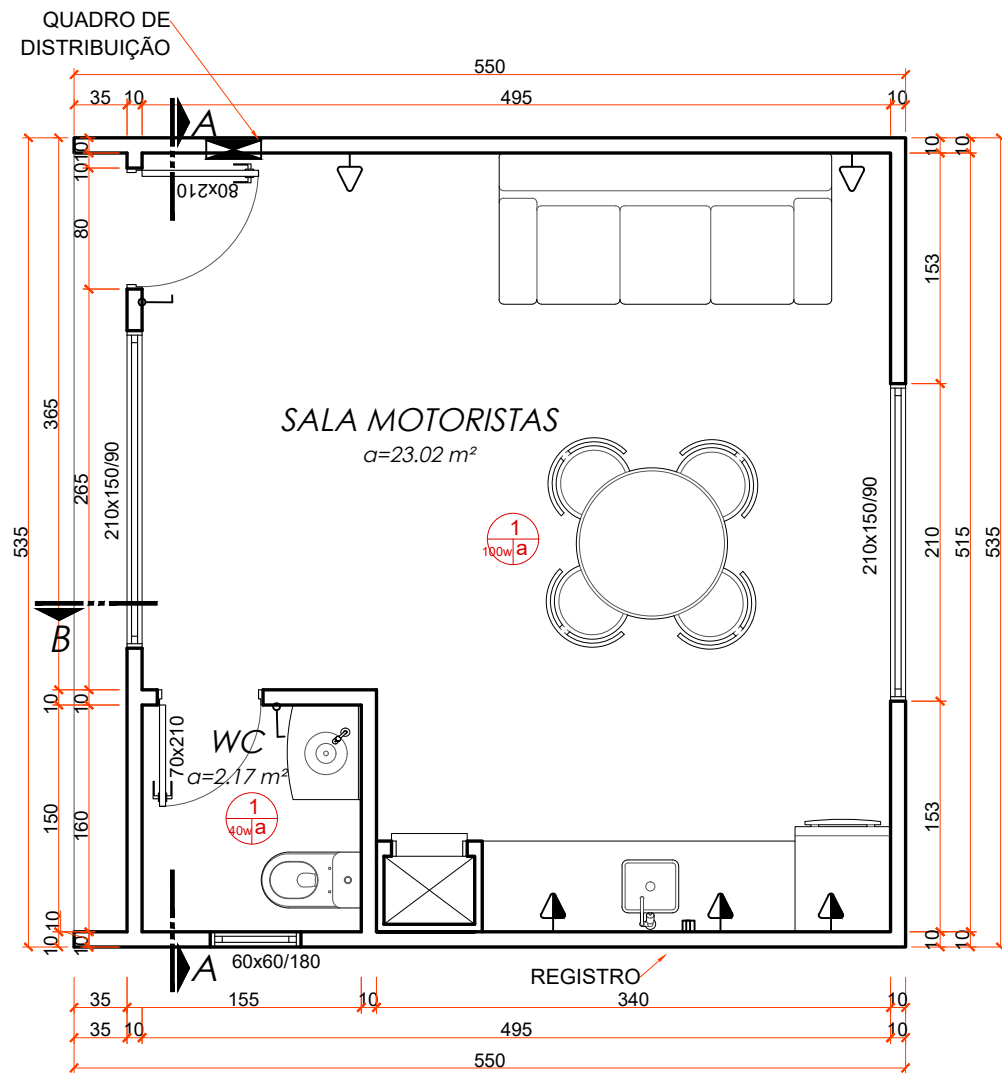

07 PLANTA BAIXA
1/50

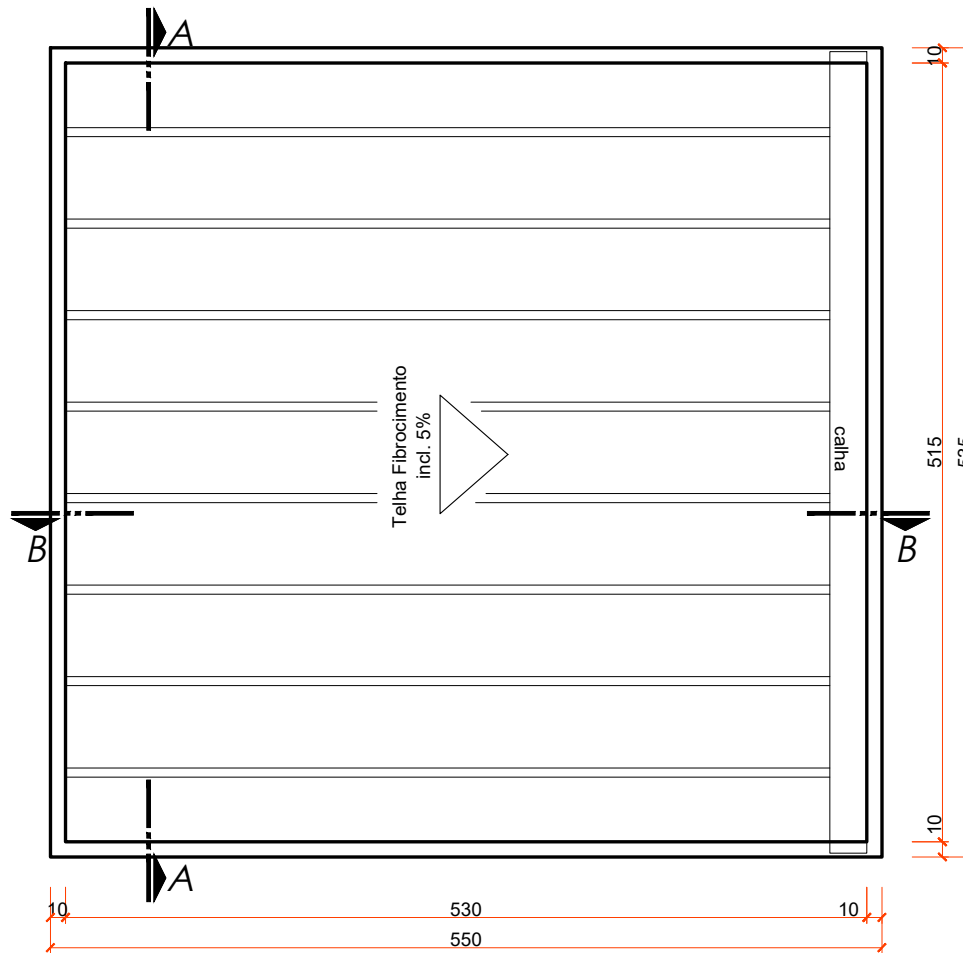

07 PLANTA COBERTURA
1/50

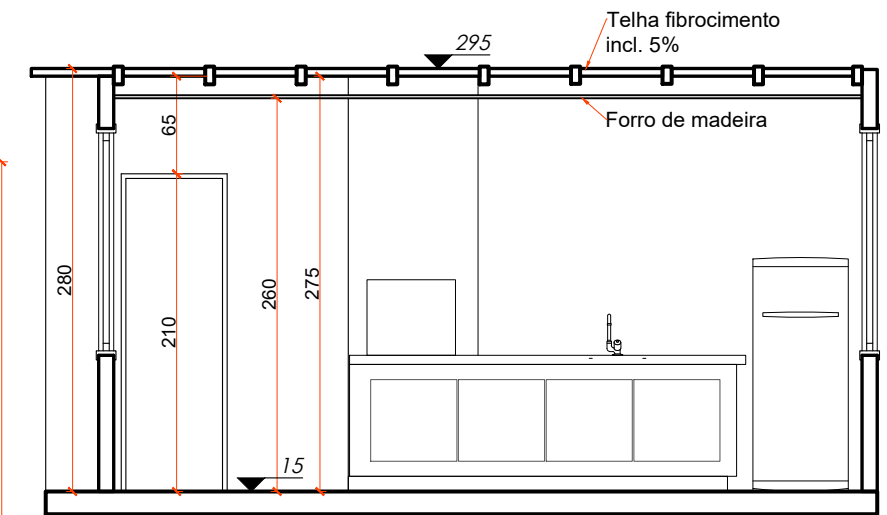

07 CORTE BB
1/50

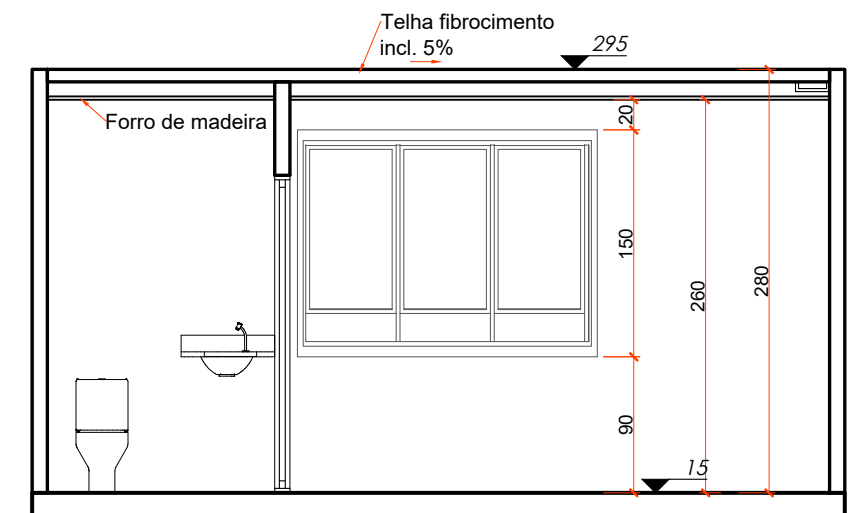

07 CORTE AA
1/50

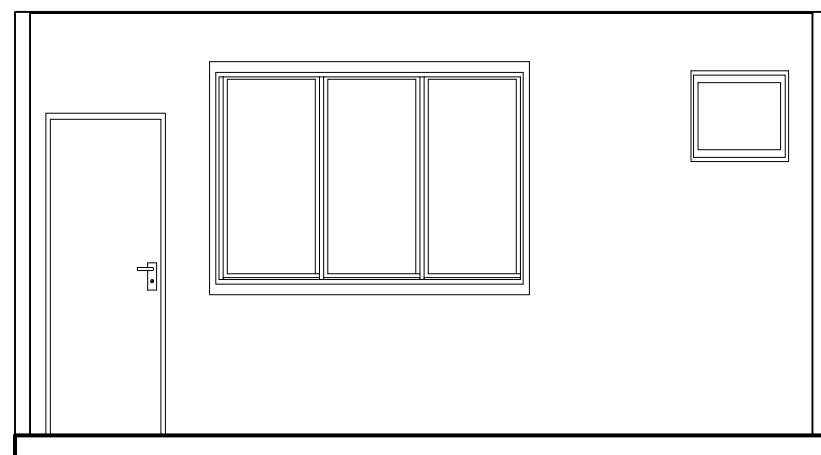

07 FACHADA FRONTAL
1/50

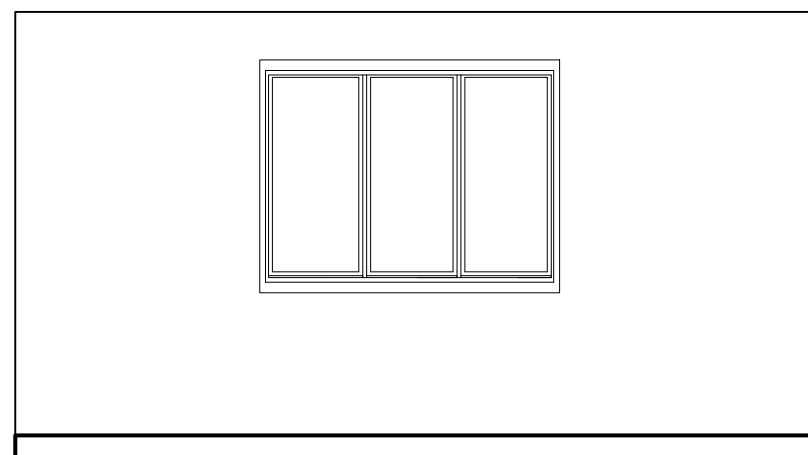

07 FACHADA POSTERIOR
1/50

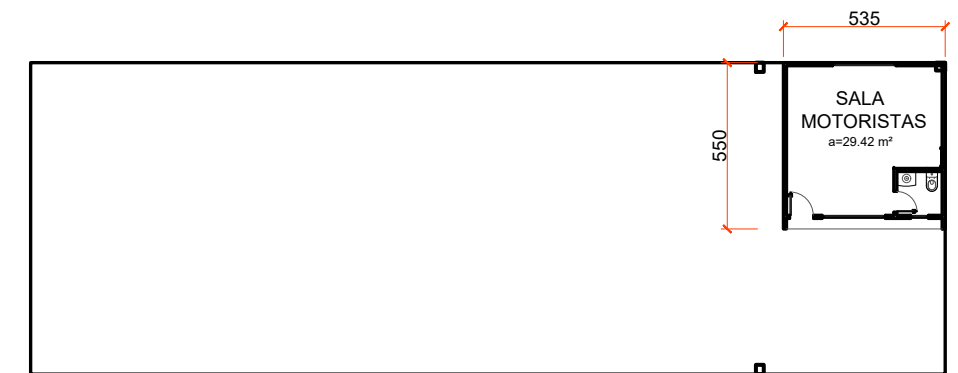

07 LOCAÇÃO - GARAGEM
1/50

DESCRIÇÃO	QUANT.	ÁREA
Área total de piso		28,10 m ²
Área Total de Parede		61,30 m ²
Área de Pintura externa		57 m ²
Área de Pintura Interna		47,10m ²
Área de azulejo (wc)		14,50 m ²
Janela basculante (60x60) (branco)	1	
Janela maxim-ar triplo horizontal (branco)	2	
Porta de Madeira oca interna (70x210)	1	
Porta de Madeira maciça externa (80x210)	1	

DESCRIÇÃO	QUANT.	ÁREA
Interruptores simples (h1,20m)	2	
Tomada acima da bancada cozinha h=1,20	2	
Tomada geladeira	1	
Tomada (h=0,30cm)	2	
Ponto de água para pias (wc e cozinha)	2	
Vaso sanitário caixa acoplada	1	
Registro	1	
Luminária	2	
Quadro de Distribuição	1	
Cobertura de telha fibrocimento (incl.5%) - 5,34x5,12		11,00 m ²



PREFEITURA MUNICIPAL DE
ANTÔNIO CARLOS
Secretária de Planejamento e Desenvolvimento

P12	ABRIR 2 F.	ALUMÍNIO VENEZIANA	1,20 x 1,80
P13	ABRIR 2 F.	ALUMÍNIO VENEZIANA	1,60 x 1,80
P14	ABRIR 1 F.	ALUMÍNIO VENEZIANA	0,80 x 1,80

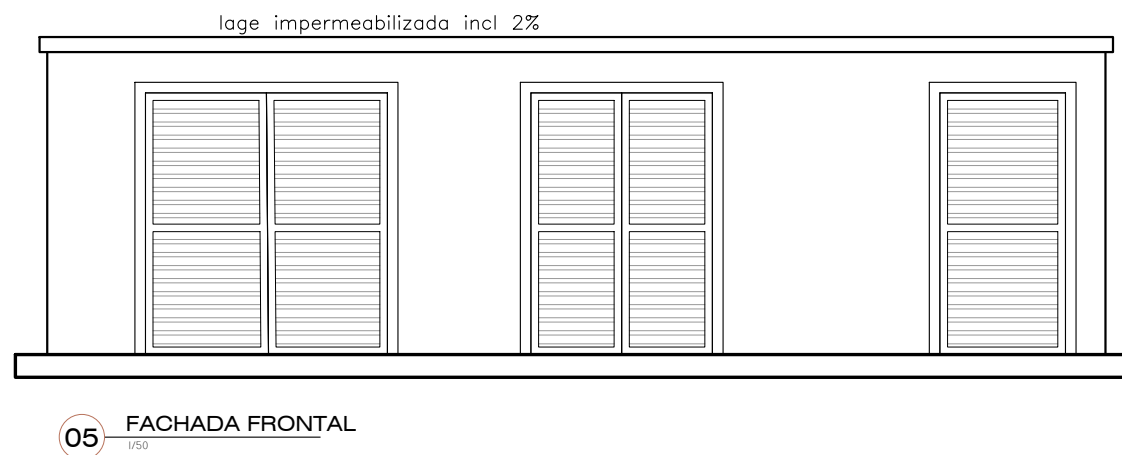
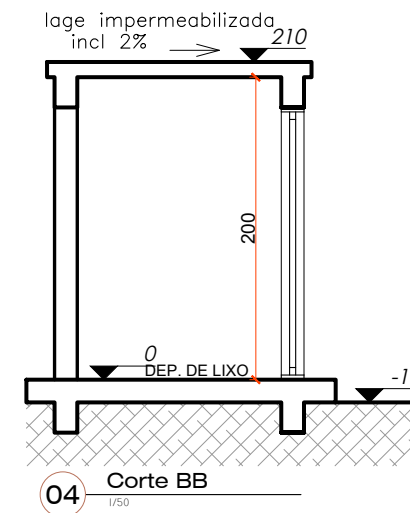
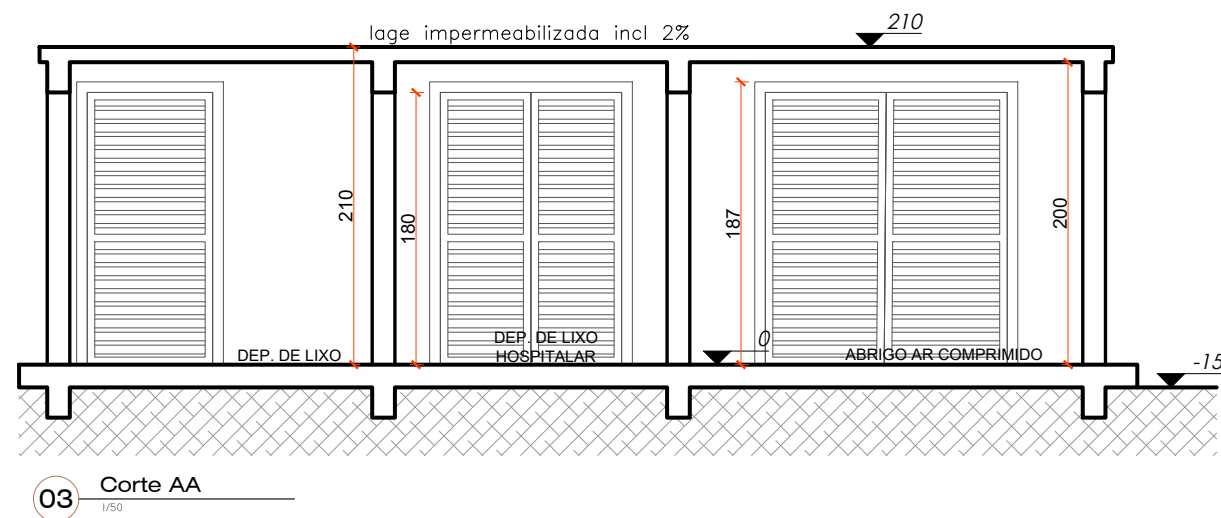
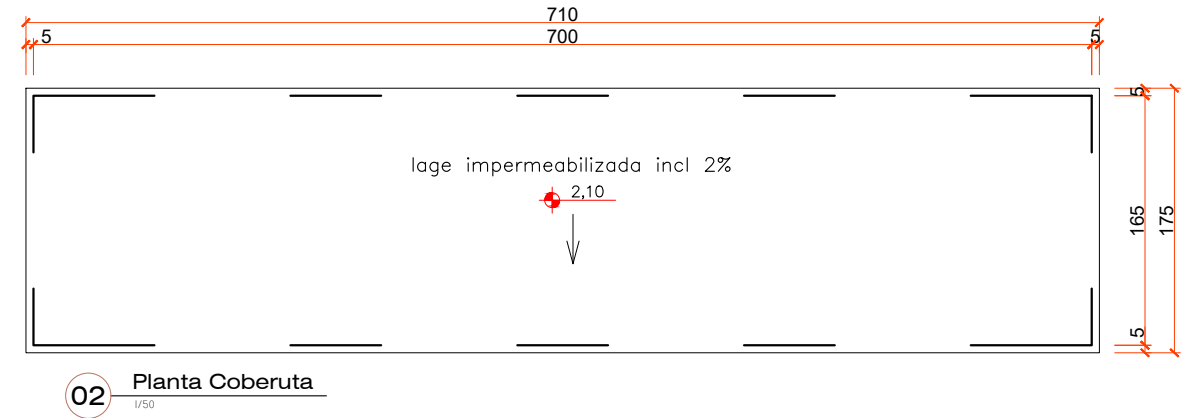
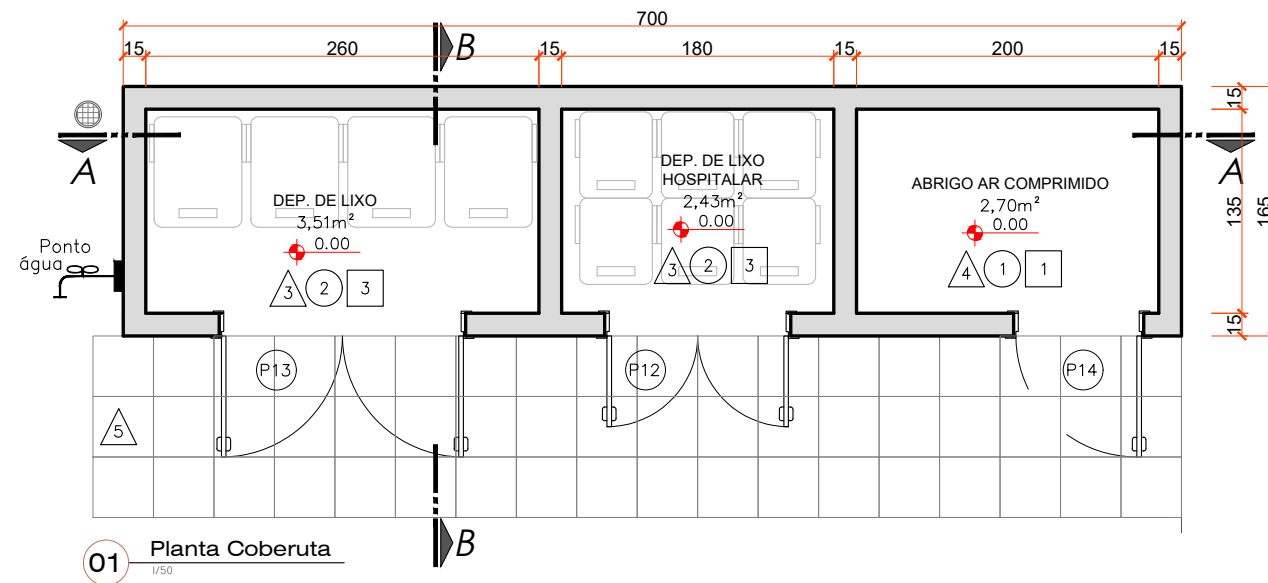

PREFEITURA MUNICIPAL DE
ANTÔNIO CARLOS
Secretária de Planejamento e Desenvolvimento