

PREFEITURA MUNICIPAL DE
ANTÔNIO CARLOS
Secretária de Planejamento e Desenvolvimento

PROJETO
AMPLIAÇÃO

PROPRIETÁRIO
ESCOLA RAULINO REITZ

PRANCHA
01/03

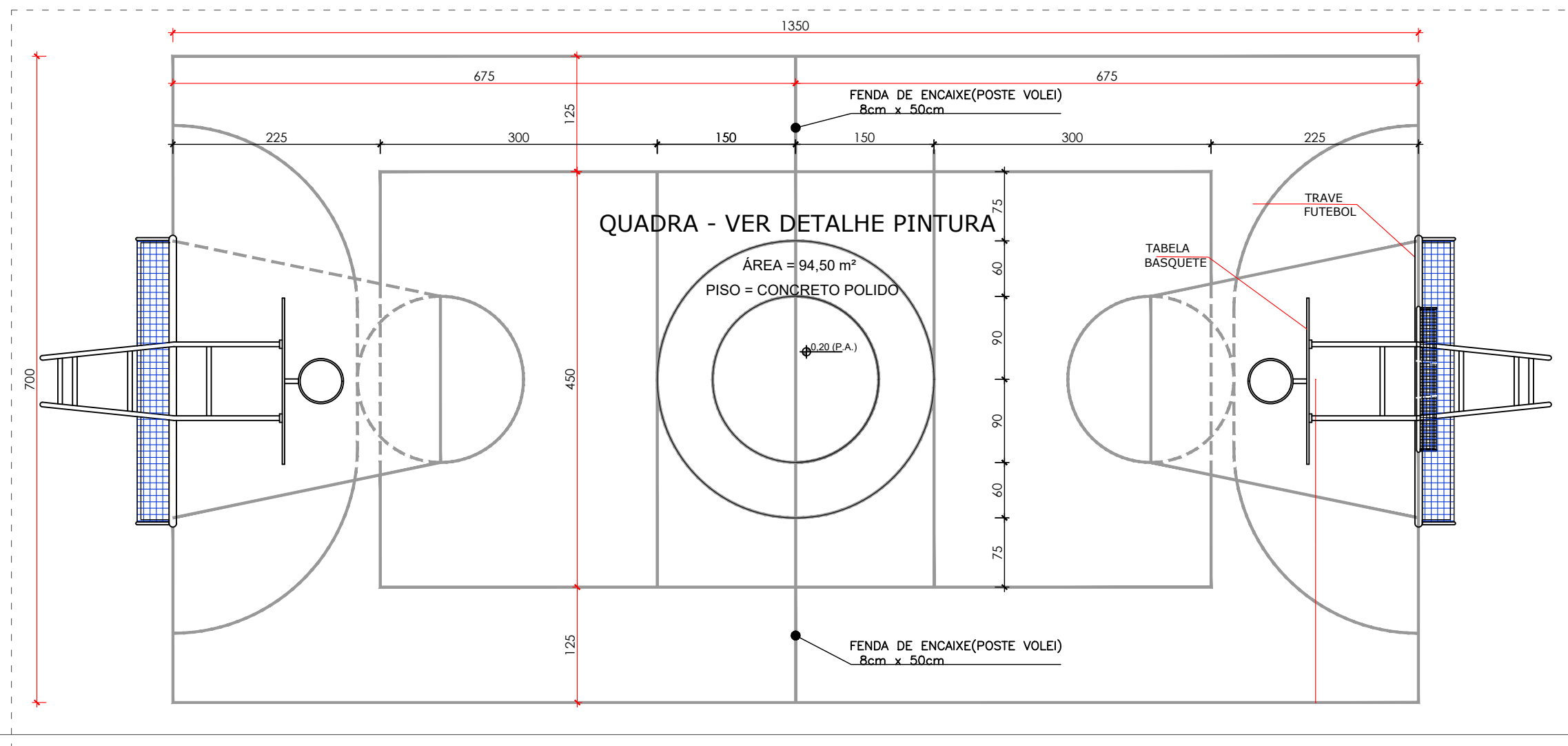
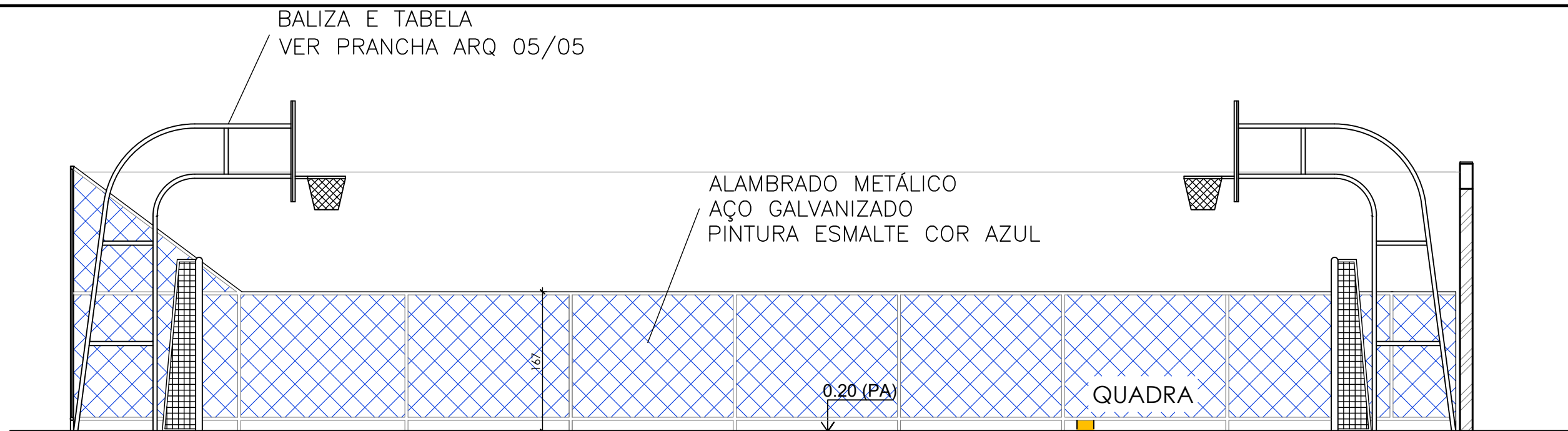

PREFEITURA MUNICIPAL DE
ANTÔNIO CARLOS
Secretária de Planejamento e Desenvolvimento

PROJETO
MINI QUADRA

PROPRIETÁRIO
ESCOLA RAULINO REITZ

PRANCHA
02/03

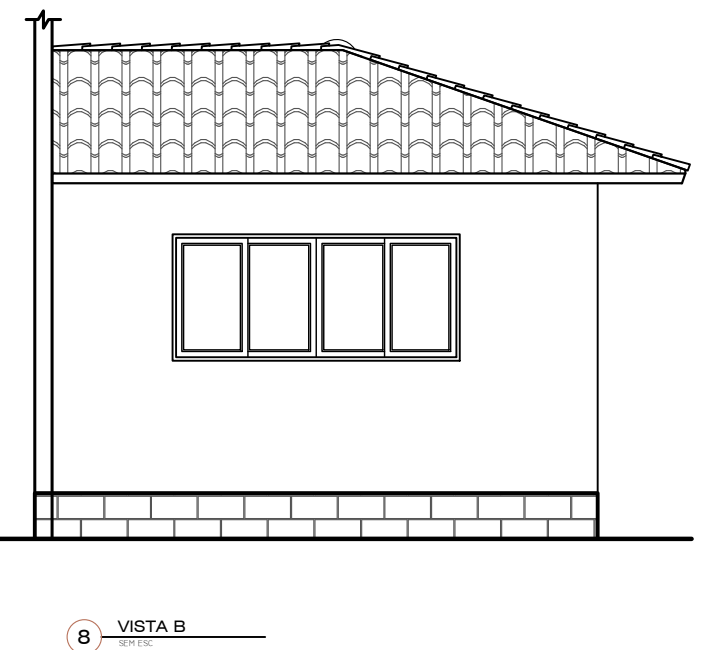
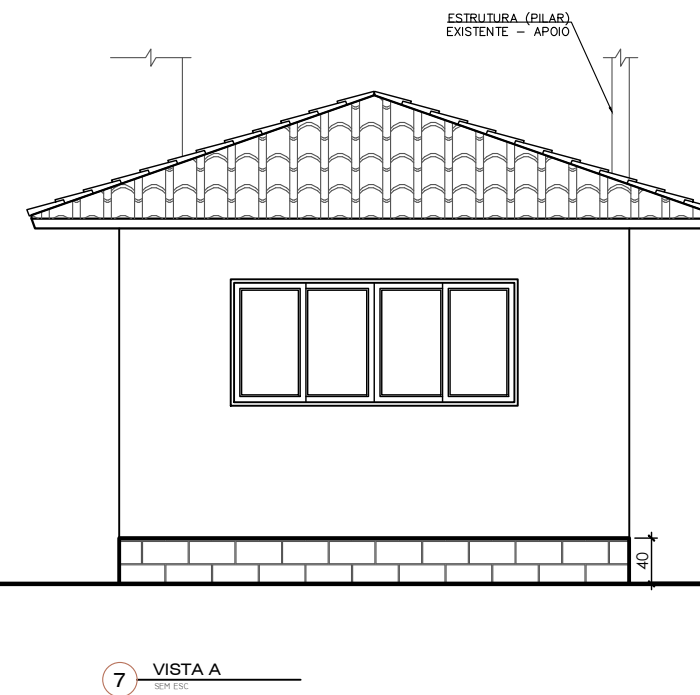
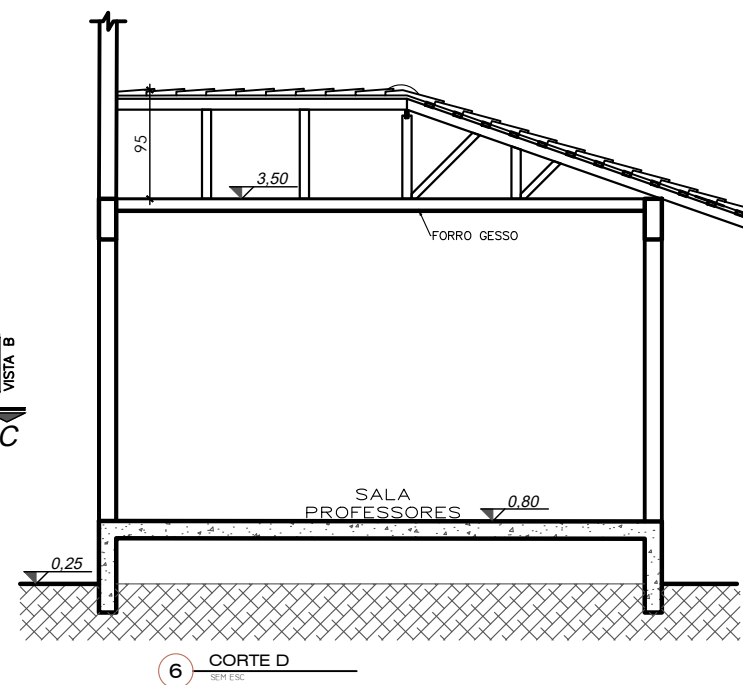
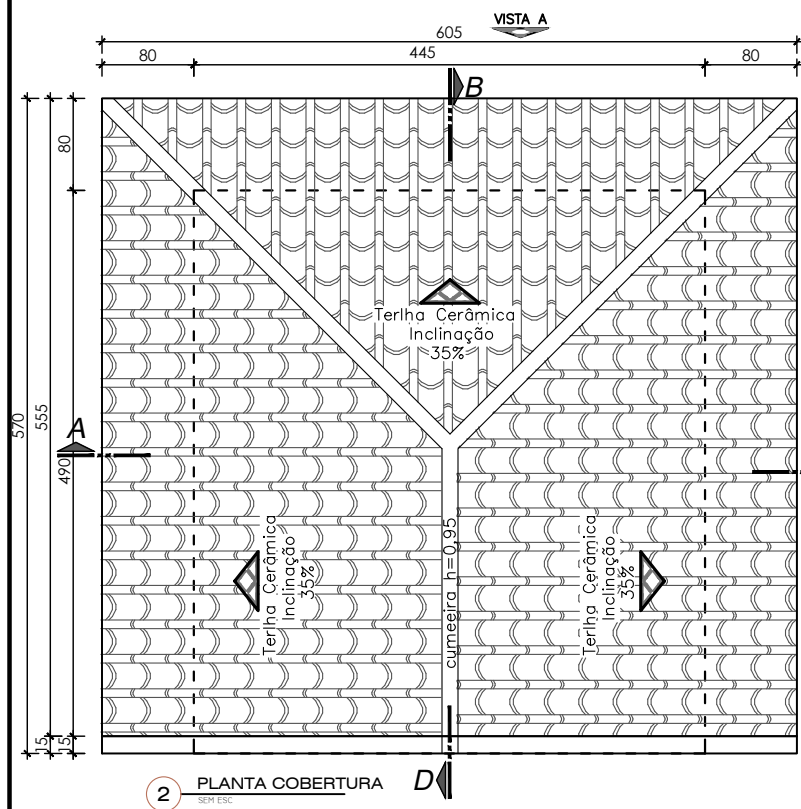
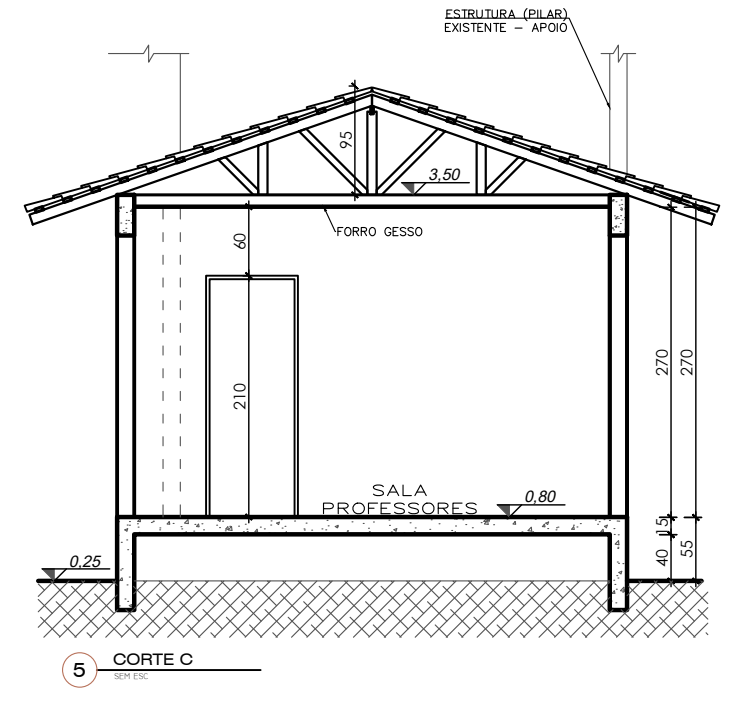
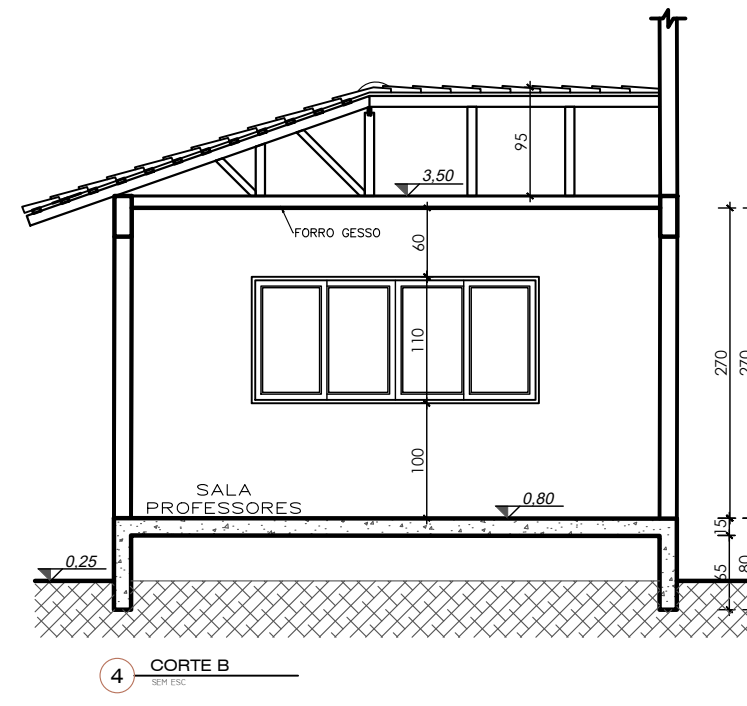
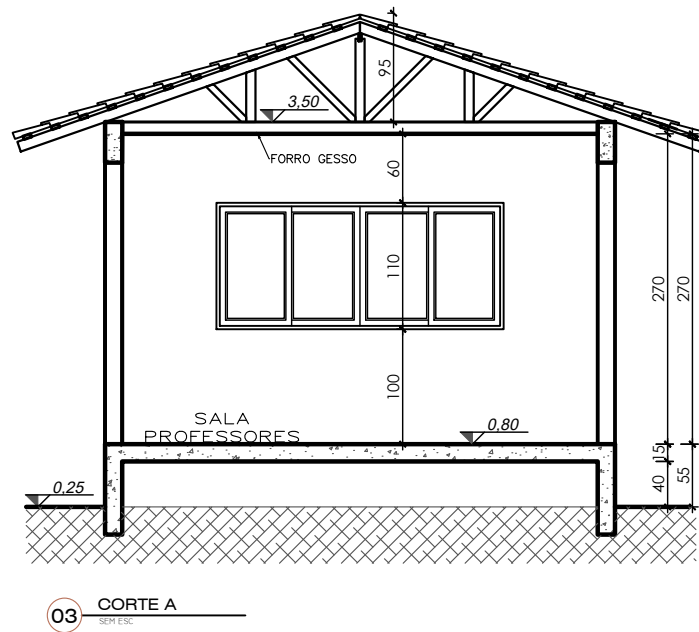
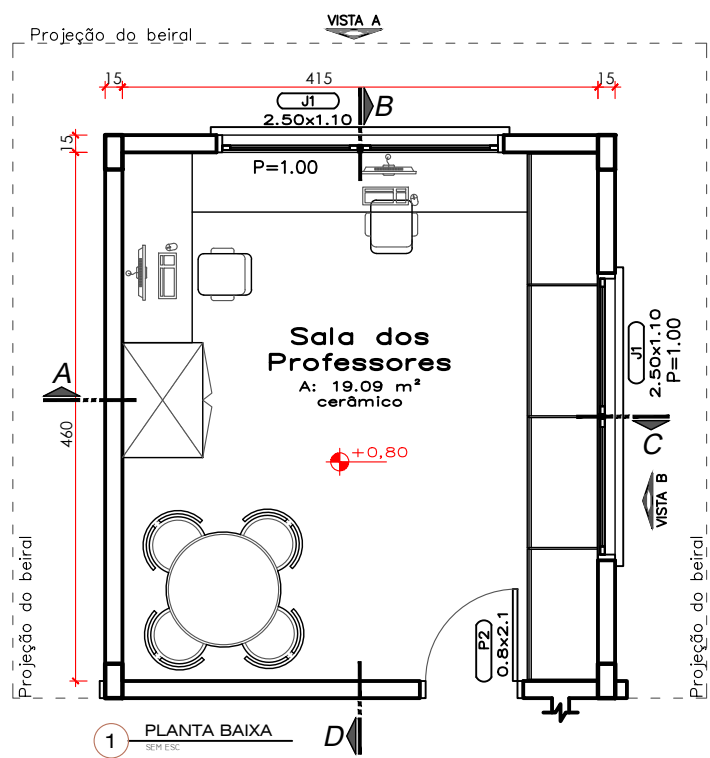

PREFEITURA MUNICIPAL DE
ANTÔNIO CARLOS
Secretária de Planejamento e Desenvolvimento

PROJETO
SALA PROFESSORES

PROPRIETÁRIO
ESCOLA RAULINO REITZ

PRANCHA
03/03